

Rev	Date	By	Amendments

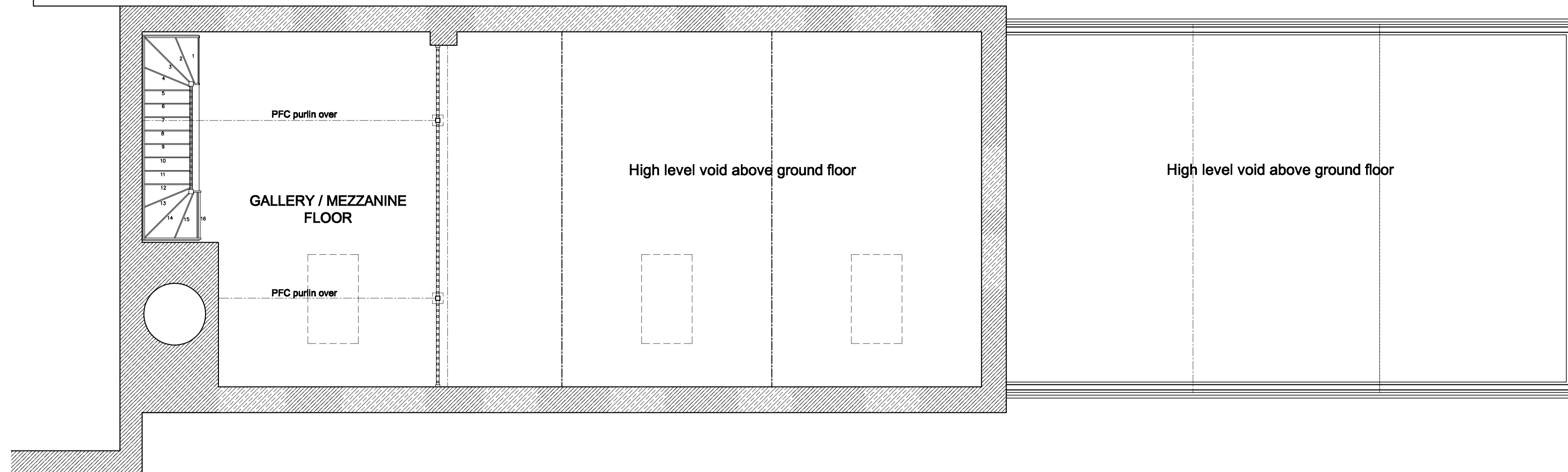

First Floor (Gallery) Plan as Proposed

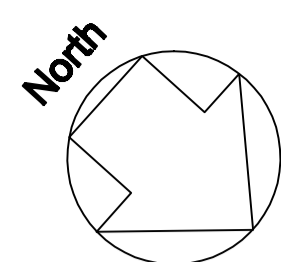
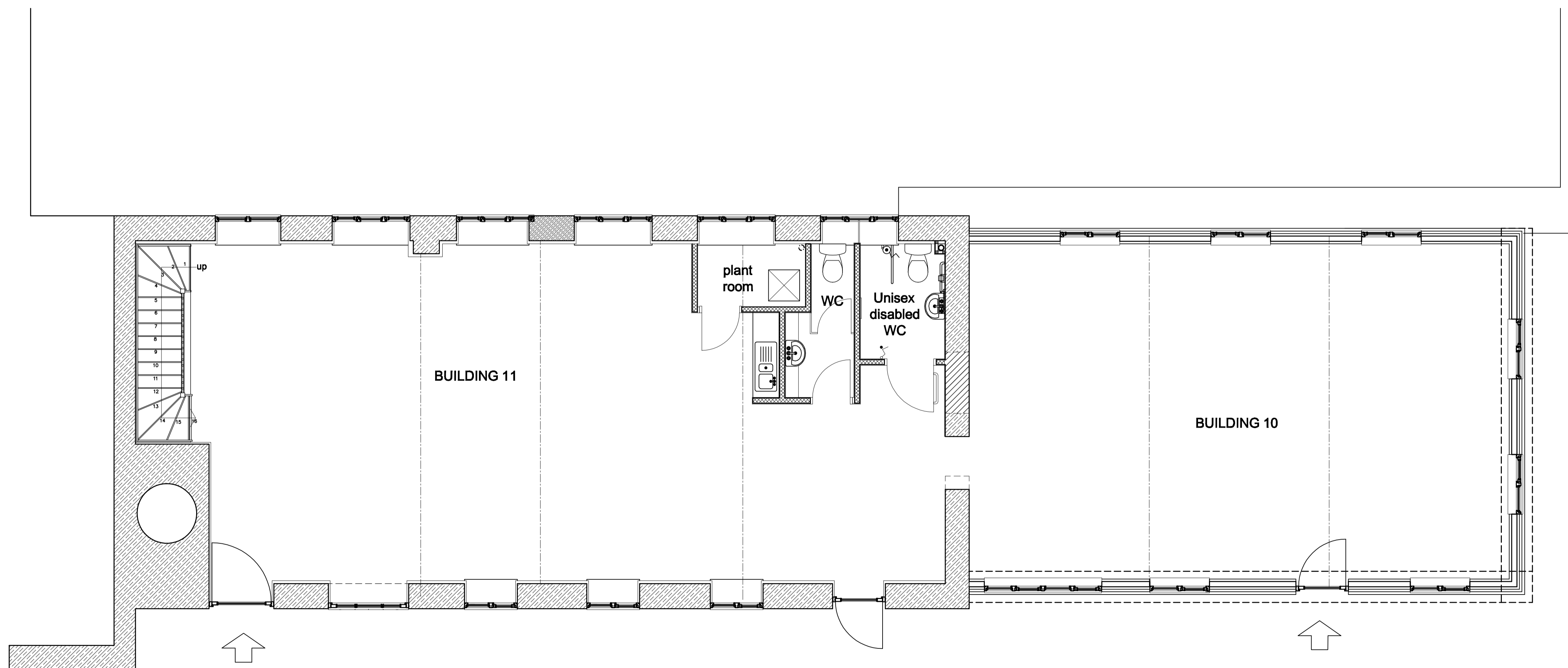

Ground Floor Plan as Proposed

Peter North & Partners

Chartered Surveyors

Building Surveying • Quantity Surveying • Architectural Design
 20 Cornmarket, Thame, Oxon, OX9 2BL
 Telephone: 01844 261222 Fax: 01844 261190
 E-mail: surveying@peternorth-thame.co.uk

Client
 Blenheim Estate Properties Limited

Job Title
 Sawmills Development at Combe

Drawing Title
 Buildings 10 & 11
 Plans as Proposed

Scale
 1:50 Date
 Jan 2007 Drawn by
 AJ

Proj. No.
 06.126B10&11-001